DVD/VCR Combination **XBV243**

DVD

- **Various Playback Options**
  Plays DVDs as well as CDs, CD-R and RWs
- **MP3 Decoding**
  Plays CDs filled with hours of MP3 files downloaded from your home computer
- **Component Video Output**
  Delivers the highest quality picture by breaking down video data into three separate signals—red, blue and luminance—before the data is sent to the television
- **4x and 16x Moveable Zoom**
  See images in greater detail by zooming in and adjusting your viewable area

VCR

- **4 Head Hi-Fi Stereo**
  Superior slow motion and stop action features along with hi-fidelity stereo sound
- **19 Head Micron Technology (19µ)**
  Provides advanced picture clarity during record or play back in extended play mode (EP)
- **Front A/V Jacks**
  Easy access to A/V inputs for camcorders and video game systems
- **Auto Clock Set System**
  Displays the correct time without ever needing to be reset

zenith

DIGITIZE THE EXPERIENCE.™

DVD/VCR Combination **XBV243**

Cabinet Description
Finish (Front) . . . . . Silver
Finish (Rear). . . . . Black
Front Panel Display . . . . . Fluorescent Alpha Numeric Display

Remote Control
Transmitter . . . . . DVD/VCR

Packaged Materials
S-Video Cable. . . . . Yes
A/V Cables . . . . . Yes
RF Cables . . . . . Yes
AAA Batteries. 2
Carton Printing . . . . . White, 3-Color
Operating Guide. . . . . English, 1-Color
Registration Card . . . . . Yes
Warranty Card . . . . . Yes

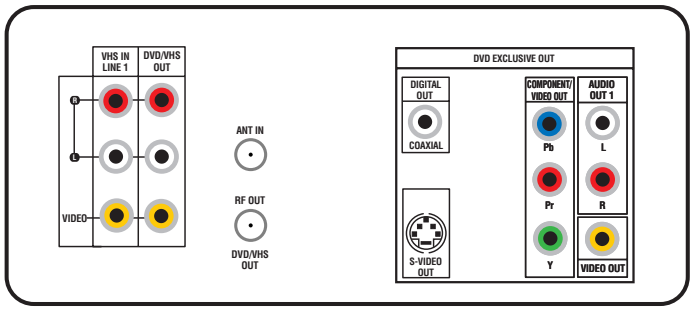

Jack Pack
Component Video Out 1
S-Video Out 1
Coaxial Digital Audio Out 1
RF In 1
RF Out 1
Variable Audio In 1
Variable Audio Out 1
Composite Video In 1
Composite Video Out 1
Front A/V Jacks 1

Additional Information
Cabinet Dimensions:
Width x Height x Depth . . . . . 16.9" x 3.8" x 14.2"
Weight . . . . . 11.7 lbs.
Dimensions with Packaging:
Width x Height x Depth. . . . . 20.1" x 6.5" x 18.0"
Shipping Weight . . . . . 14.3 lbs.
UPC Code 4464230102 6

Required Approvals
UL, C-UL, NOM . . . . . UL, C-UL

Service/Limited Warranty
Warranty: Parts/Labor . . . . . 1 Year/90 Days

Special Features DVD
Disc Capacity. . . . . Single Tray
Disc Playback. . . . DVD-Video, CD-Audio, CD-R, RW Playability
Digital Audio Output . . . . . DTS™/Dolby Digital™
MP3 Decoding . . . . . Yes
Simulated Surround Sound . . . . . Yes
Variable Hi Speed Scan. . . . . 2x/4x/16x/100x (Fwd/Rev)
Zoom . . . . . 4x, 16x (Moveable)
Aspect Ratios 4:3/16:9/Panscan
Parental Control . . . . . Yes
Rear Panel Source Select Switch . . . . . S-Video/Component
Upgradeable Software . . . . . CD-ROM
Multiplay Enhanced. . . . . Yes

Special Features VCR
Video Heads. 4
Micron Heads 19
MTS/SAP. . . . . Yes
Clock Set . . . . . Auto with XDS/Manual
Auto Daylight Savings Adjust . . . . . Yes
Channel Display . . . . . Yes
Real Time Counter. . . . . Yes
Instant Recording. . . . . Yes
Commercial Skip . . . . . Yes
Power Backup Time . . . . . 3 Seconds

Basic Features DVD
Auto Play . . . . . Yes
Programmable Play . . . . . Yes
Programmable Memory. . . . . Yes
Repeat Play . . . . . Track/A-B/Programmed/1 Disc
Random Play Modes . . . . . Programmed/1 Disc
Marker . . . . . Yes
Search . . . . . Chapter/Marker/Track
Screensaver . . . . . Yes
Still. . . . . Yes
Frame Advance/Slow/Skip/Search. . . . . Forward & Reverse
OSD Menu Language . . . . . English/Spanish/French
Menu Type . . . . . Text/Icon
GUI. . . . . OSD & FDP Navigation
Multi-Angle . . . . . Yes
Multi-Story . . . . . Yes
Interactive Story . . . . . Yes
Multi-Language/Subtitle Capability. . . . . Yes
Closed Caption Support . . . . . Yes
Format. . . . . NTSC, Region Code 1
Energy Star® . . . . . Yes
Video DAC. . . . . 27MHz, 10 Bit
Audio DAC. . . . . 96kHz, 24 Bit

Basic Features VCR
EZ Power, EZ Review, EZ Information. . . . . Yes
Auto Digital Tracking. . . . . Yes
Auto Play . . . . . Yes
Auto Rewind . . . . . Yes
Auto Tape Speed Adjust . . . . . Yes
Band Select. . . . . Yes
Channel Programming . . . . . Yes
Channel Save/Skip . . . . . Yes
Channel Memory. . . . . Yes
Playback Speeds. . . . . SP/LP/EP
Recording Speeds . . . . . SP/EP
Programmable Timer. . . . . 1 Y/8 P
Tuner . . . . . 181 Channel
Still Motion . . . . . Yes
Slow Motion . . . . . 1/10 ~ 1/32
Speed Search x5, x15
Menu Type . . . . . Test/Icon
OSD Menu Language . . . . . English/Spanish/French
HQ Circuitry. . . . . Yes
Energy Star® . . . . . Yes

Dimensions and weights are approximate. Design and specifications subject to change without notice.

Dolby® and Dolby Digital™are registered trademarks of Dolby® Laboratories.
DTS™is a registered trademark of Digital Theatre Systems.
Energy Star® is a registered trademark of the U.S. Environmental Protection Agency.

zenith

DIGITIZE THE EXPERIENCE.™

Zenith Electronics Corporation 2000 Millbrook Drive, Lincolnshire, IL 60069 **www.zenith.com**
Toll free: 1-877-9-zenith
© 2002 Zenith Electronics Corporation
Printed in the USA Z-0080